



TOEFL® Steps

Know they're ready.
Every step of the way.



TOEFL® Essentials™

TOEFL iBT®

TOEFL ITP®

TOEFL Junior®

TOEFL Primary®

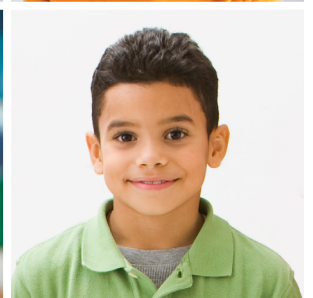

TOEFL® Steps provides teachers, institutions, advisors and other score users a guiding tool for determining student readiness across the TOEFL Family of Assessments. Using the CEFR proficiency levels as a yardstick, it compares reading and listening scores across the five TOEFL tests to show student progress, so you know when they're ready to take the next step.

TOEFL Steps helps you:

- Create learning paths for students in reading and listening
- Promote individualized learning rather than a one-size-fits-all approach
- Build students' confidence in learning English
- Make proper adjustments in your curriculum
- Familiarize students with the TOEFL tests

Grounded in Research

The score comparisons in TOEFL Steps are based on a four-year study by numerous ETS psychometricians, assessment developers and language assessment researchers, with test data from over 160,000 test takers. The study used data from live tests to help ensure maximum accuracy, since test takers are more motivated to take real tests rather than tests taken for a research study.

Using the TOEFL Steps Tables

Teachers and students can use TOEFL Steps to decide when it is a good time to take a test in the TOEFL Family based on the test taker's age and their performance on another test or their known proficiency level. For example, if a teacher thinks that a TOEFL Primary® test taker is at B1 level, and then the test taker gets a score of 112 or higher, then this test taker might be ready to take the TOEFL Junior® test. High school students who have taken TOEFL Junior and wish to take one of the tests intended for higher education, might need to wait until they achieve a relatively high score first (for example 290).

TOEFL Steps — Reading Scores

CEFR Level	TOEFL Primary® (100–115)	TOEFL Junior® (200–300)	TOEFL ITP® Level 1 (31–67)	TOEFL iBT® (0–30)	TOEFL® Essentials™ (1–12)
C2				29	12
C1			60	24	10
B2		290	55	18	8
B1	111	245	41	4	5
A2	107	210	33		3
A1	102				2
	Learner ages 8+	Learner ages 11+	Learner ages 16+	Learner ages 16+	Learner ages 16+

TOEFL Steps — Listening Scores

CEFR Level	TOEFL Primary® (100–115)	TOEFL Junior® (200–300)	TOEFL ITP® Level 1 (31–68)	TOEFL iBT® (0–30)	TOEFL® Essentials™ (1–12)
C2				28	12
C1			62	22	10
B2		290	55	17	8
B1	112	245	46	9	5
A2	105	210	38		3
A1	102				2
	Learner ages 8+	Learner ages 11+	Learner ages 16+	Learner ages 16+	Learner ages 16+

For more information on TOEFL Steps, visit www.ets.org/toefl/steps.

